

Development Application: Development Permit for Material Change of Use
 for a Low Impact Industry and Hardware and Trade Supplies
 Address: 23 Violet Street, Blackall, described as Lot 28 on SP110376
 Referred to in Council's Decision Notice for DA 07-2021-2022
 Application Number: DA 07-2021-2022
 Approval Date: 23 October 2021

SITE DETAILS

Lot number: 28
 Registered Plan number: SP 210376
 Parish: of
 County: of
 Area 4000 sqm
 Covered Site Area 693,968 sqm 17.35%



23 VIOLET STREET

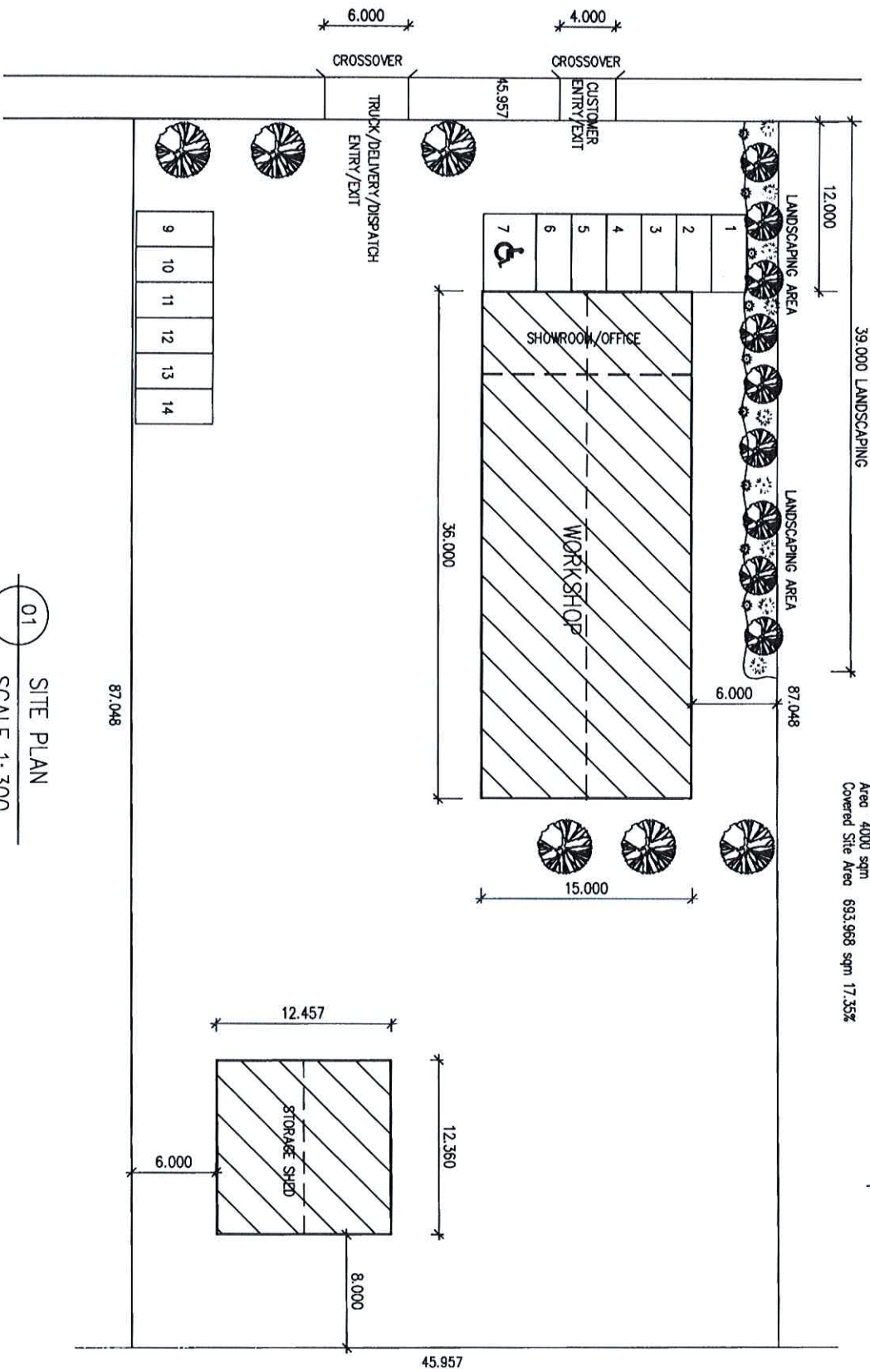

01 SITE PLAN
 SCALE 1:300

© ALL DRAWINGS ARE COPYRIGHT AND REMAIN THE PROPERTY OF THE DESIGNER. THEY ARE NOT TO BE REPRODUCED WHOLLY OR IN PART WITHOUT CONSENT OF ROBERT EYRES

DO NOT SCALE FROM PLANS. ALL DIMENSIONS AND LEVELS TO BE VERIFIED ON SITE AT SETOUT.

DRAWN BY Robert Eyres

PROPOSED DEVELOPMENT PLAN
 FOR Mr Mathew Adams
 AT 23 Violet Street,
 Blackall Qld 4472

Robert Eyres Design & Drafting
 1 Taupo Place,
 Parkinson Qld 4115
 Ph (07) 3272 8862
 QBCC 74745
 email admin@redds.com.au



TITLE Site Plan
 DATE 27-7-21
 SCALE 1:300

PROJECT No. 8843
 SHEET No. 1 of 1

Development Application: Development Permit for Material Change of Use
for a Low Impact Industry and Hardware and Trade Supplies
Address: 23 Violet Street, Blackall, described as lot 25 on SP210376
Referred to in Council's Decision Notice for DA 07/2021-2022
Approval Date: 20 October 2021
Application Number: DA 07/2021-2022

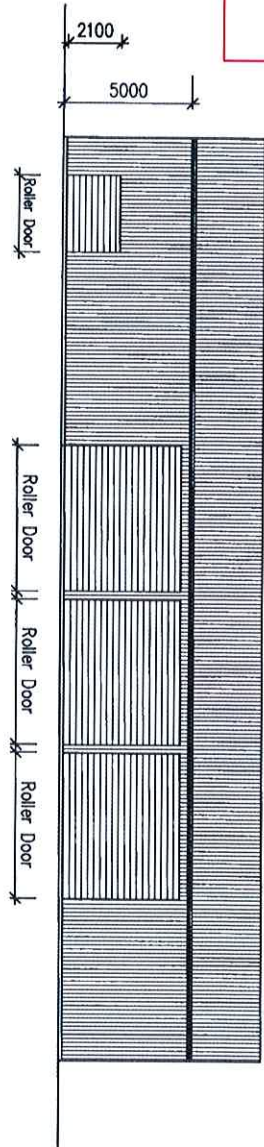

01 ELEVATION 1 (SOUTH)
SCALE 1:500

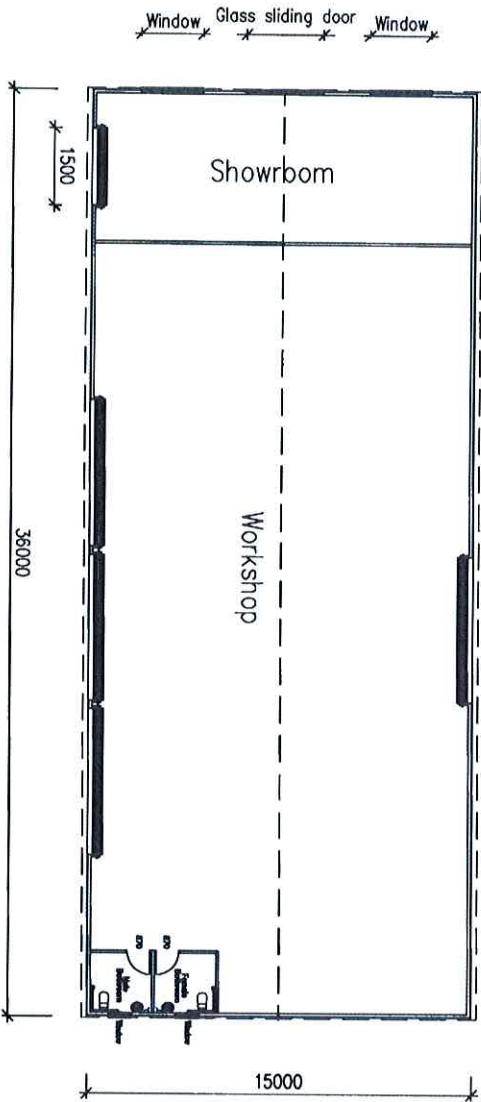

02 FLOOR & ROOF PLAN
SCALE 1:500



© ALL DRAWINGS ARE COPYRIGHT AND REMAIN THE PROPERTY OF THE DESIGNER. THEY ARE NOT TO BE REPRODUCED WHOLLY OR IN PART WITHOUT CONSENT OF ROBERT EYES

DO NOT SCALE FROM PLANS. ALL DIMENSIONS AND LEVELS TO BE VERIFIED ON SITE AT SETOUT.

DRAWN BY Robert Eyes

PROPOSED DEVELOPMENT PLAN

FOR Mr Mathew Adams
AT 23 Violet Street,
Blackall Qld 4472

Robert Eyes Design & Drafting

1 Taupo Place,
Parkinson Qld 4115
Ph (07) 3272 8862
QBCC 74745
email admin@redds.com.au



TITLE

Floor & Roof Plan
Elevations

DATE

15-9-21

SCALE 1:500

PROJECT No.

8843

SHEET No.

2 of

Development Application: Development Permit for Material Change of Use
for a Low Impact Industry and Hardware and Trade Supplies
Address: 23 Violet Street, Blackall, described as Lot 28 on SP210316
Referred to in Council's Decision Notice for DA 07/2021-2022
Approval Date: 20 October 2021
Application Number: DA 07/2021-2022

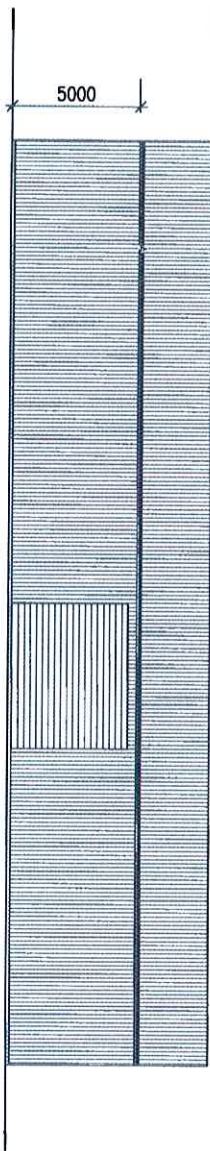

01 ELEVATION 2 (NORTH)
SCALE 1:500

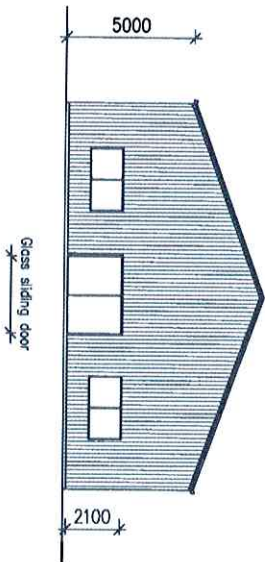

02 ELEVATION 3 (WEST)
SCALE 1:500



03 ELEVATION 4 (EAST)
SCALE 1:500

© ALL DRAWINGS ARE COPYRIGHT AND REMAIN THE PROPERTY OF THE DESIGNER. THEY ARE NOT TO BE REPRODUCED WHOLLY OR IN PART WITHOUT CONSENT OF ROBERT EYES

DO NOT SCALE FROM PLANS. ALL DIMENSIONS AND LEVELS TO BE VERIFIED ON SITE AT SETOUT.

DRAWN BY Robert Eyes

PROJECT NO. 8843
SHEET NO. 3 of

TITLE Elevations
DATE 15-9-21
SCALE 1:500

PROPOSED DEVELOPMENT PLAN
FOR Mr Mathew Adams
AT 23 Violet Street,
Blackall Qld 4472

Robert Eyes Design & Drafting
1 Taupo Place,
Parkinson Qld 4115
Ph (07) 3272 8862
QBCC 74745
email admin@redds.com.au

Storage Shed.

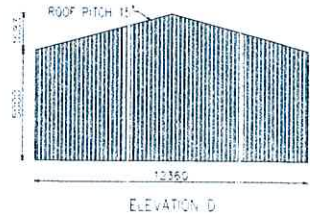
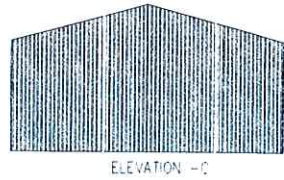
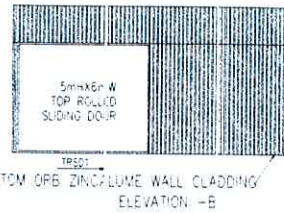
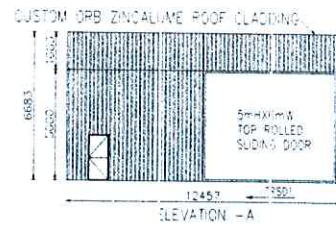
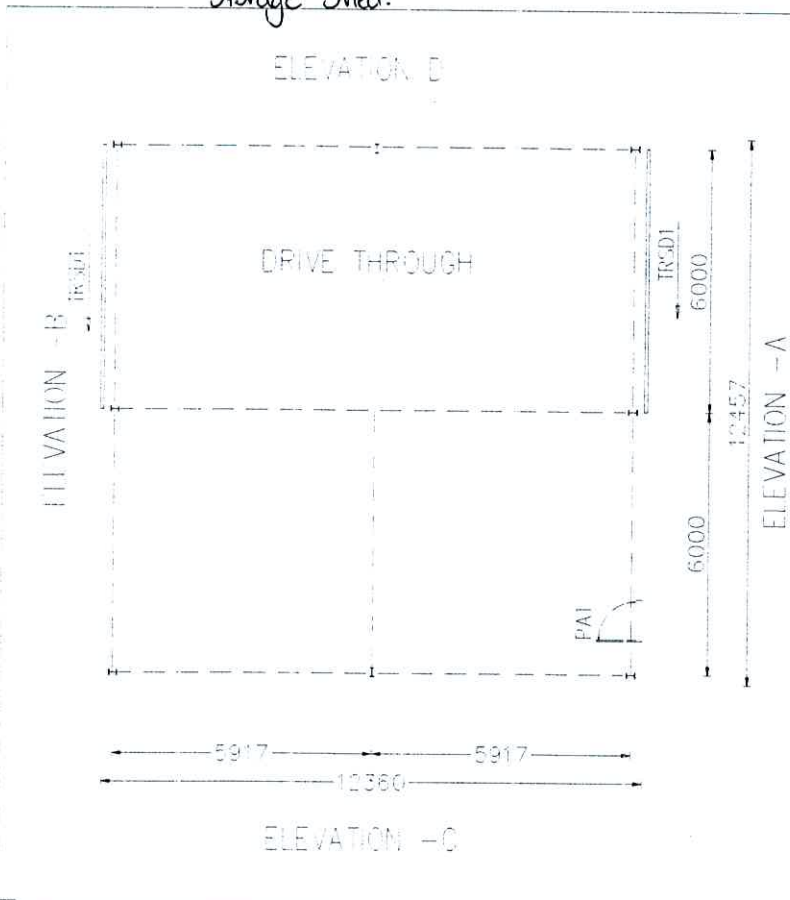

BLACKALL-TAMBORO REGIONAL COUNCIL
 DIGITALLY STAMPED
APPROVED PLAN

Development Application: Development Permit for Natural Change of Use for a Low Impact Industry and Warehouse and Trade Activities
 Address: 20 Violet Street, Blackall, Queensland 4407
 Approved by Council: 13 October 2021
 Approved Date: 20 October 2021
 Application Number: DA-07-2021-0022

NOT FOR CONSTRUCTION	<table border="1"> <thead> <tr> <th>REV</th> <th>DESCRIPTION</th> <th>DATE</th> </tr> </thead> <tbody> <tr> <td> </td> <td> </td> <td> </td> </tr> </tbody> </table>	REV	DESCRIPTION	DATE				<table border="1"> <thead> <tr> <th>REV</th> <th>DESCRIPTION</th> <th>DATE</th> </tr> </thead> <tbody> <tr> <td> </td> <td> </td> <td> </td> </tr> </tbody> </table>	REV	DESCRIPTION	DATE				<p>STATE WIDE SHEDS 3 Purvis Lane (PO Box 809) DUBBO NSW 2830 PH: (02) 68 34 4355 FAX: (02) 68 34 2442 WWW.STATEWIDESHEDS.COM.AU</p>	<table border="1"> <thead> <tr> <th>REV</th> <th>DESCRIPTION</th> <th>DATE</th> </tr> </thead> <tbody> <tr> <td> </td> <td> </td> <td> </td> </tr> </tbody> </table>	REV	DESCRIPTION	DATE				<p>MATHEW ADAMS PROJECT MANAGER 0414 414 100</p>
REV	DESCRIPTION	DATE																					
REV	DESCRIPTION	DATE																					
REV	DESCRIPTION	DATE																					